

COLOUR-CODED ZONING MAP

For building permits

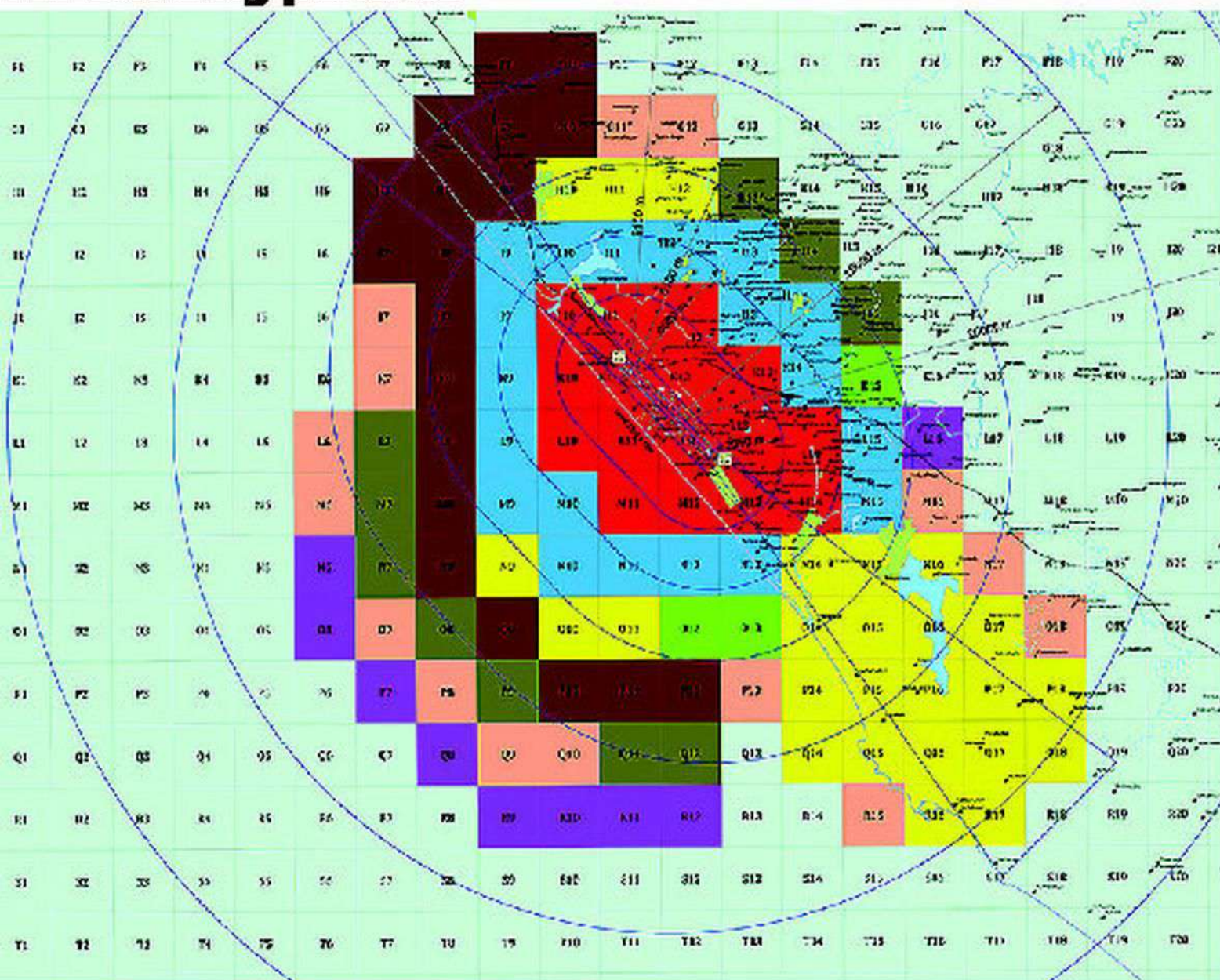

PERMISSIBLE TOP ELEVATION

- | | | |
|--------------------|---------------------|--|
| 40 m AMSL or below | 98 m AMSL or below | NOC to be obtained from
Airports Authority of India |
| 52 m AMSL or below | 110 m AMSL or below | |
| 68 m AMSL or below | 125 m AMSL or below | |
| 80 m AMSL or below | 140 m AMSL or Below | |
| | | |
- AMS L: Above mean sea level